

The Sinai Peninsula (Egypt)

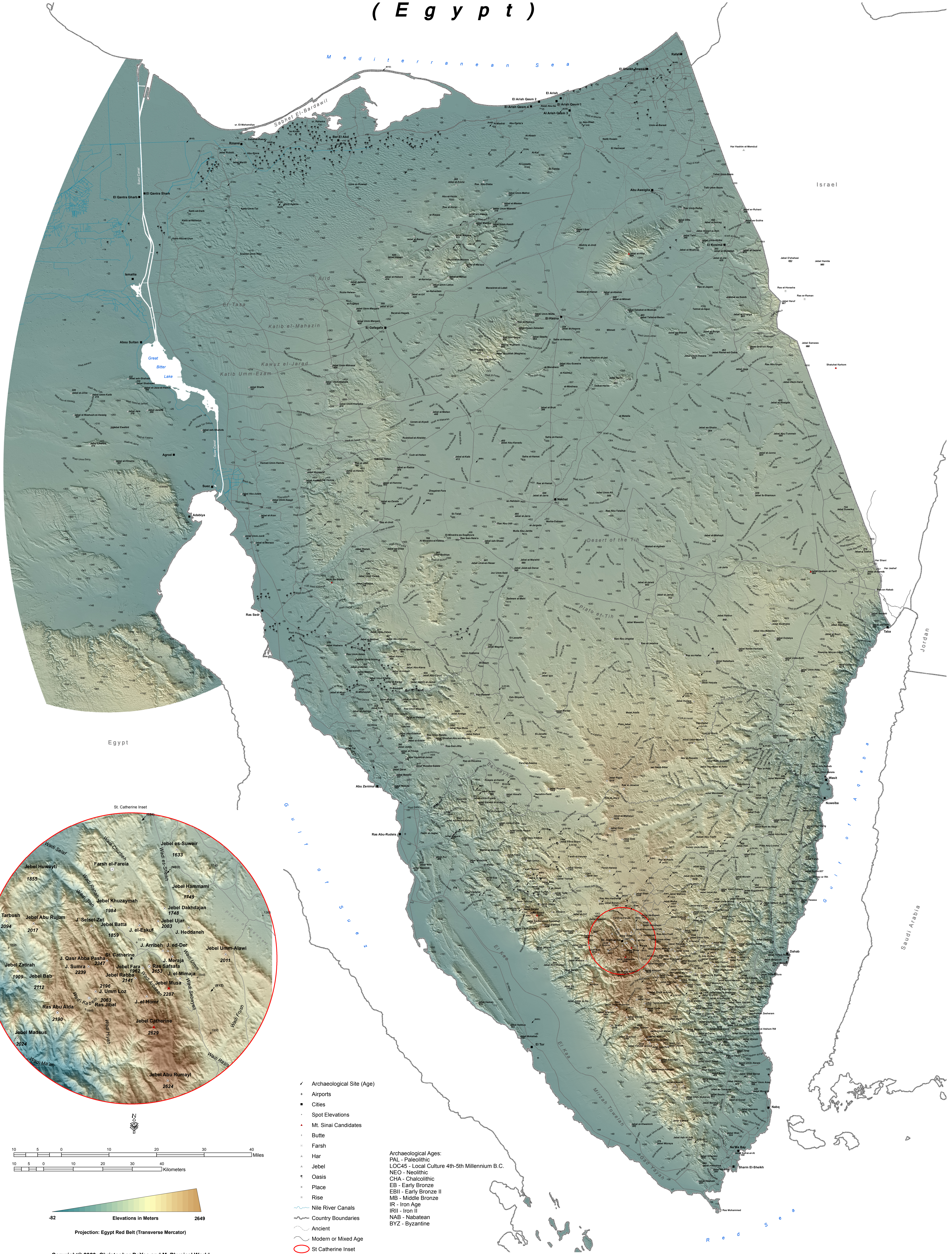

Egypt

Israel

Jordan

Saudi Arabia

Red Sea

Mediterranean Sea

Sabhel El-Bardawil

Great Bitter Lake

Desert of the Tih

Plateau of Tih

El-Naba

El-Naba

El-Naba

El-Naba

El-Naba

El-Naba

El-Naba

- Archaeological Site (Age)
- Airports
- Cities
- Spot Elevations
- Mt. Sinai Candidates
- Butte
- Farsh
- Har
- Jebel
- Oasis
- Place
- Rise
- Nile River Canals
- Country Boundaries
- Ancient
- Modern or Mixed Age
- St. Catherine Inset

Archaeological Ages:
 PAL - Paleolithic
 LOC45 - Local Culture 4th-5th Millennium B.C.
 NEO - Neolithic
 CHA - Chalcolithic
 EB - Early Bronze
 EBII - Early Bronze II
 MB - Middle Bronze
 IR - Iron Age
 IRII - Iron II
 NAB - Nabatean
 BYZ - Byzantine

10 5 0 10 20 30 40 Miles
 10 5 0 10 20 30 40 Kilometers

82 Elevations in Meters 2649
 Projection: Egypt Red Belt (Transverse Mercator)